

PROPOSED FRONT ELEVATION.

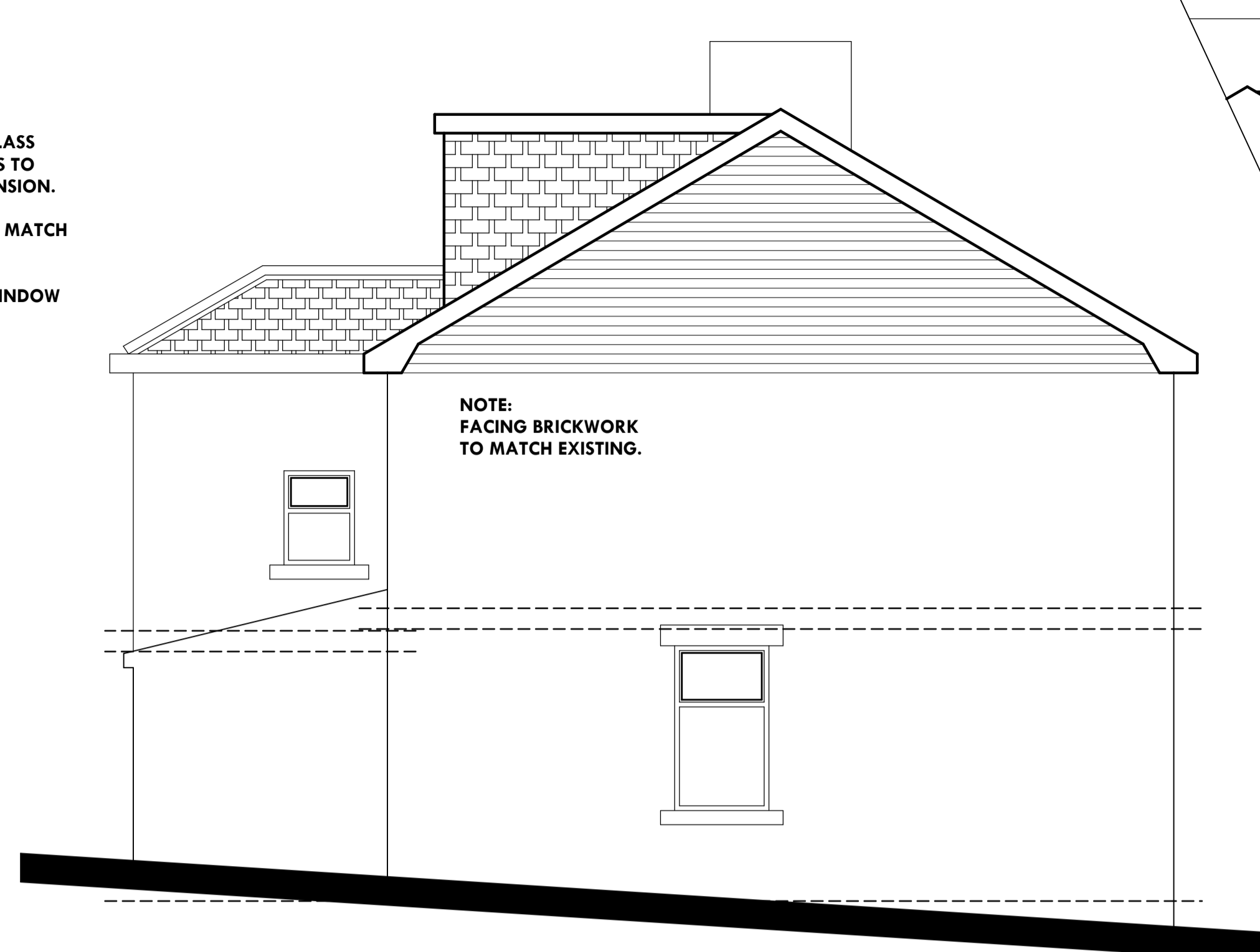

PROPOSED REAR ELEVATION.

BLACK FIBREGLASS  
HANGING TILES TO  
DORMER EXTENSION.  
ROOF TILES TO MATCH  
EXISTING.  
WHITE UPVC WINDOW  
FRAMES.



PROPOSED SIDE ELEVATION.

NOTE:  
FACING BRICKWORK  
TO MATCH EXISTING.

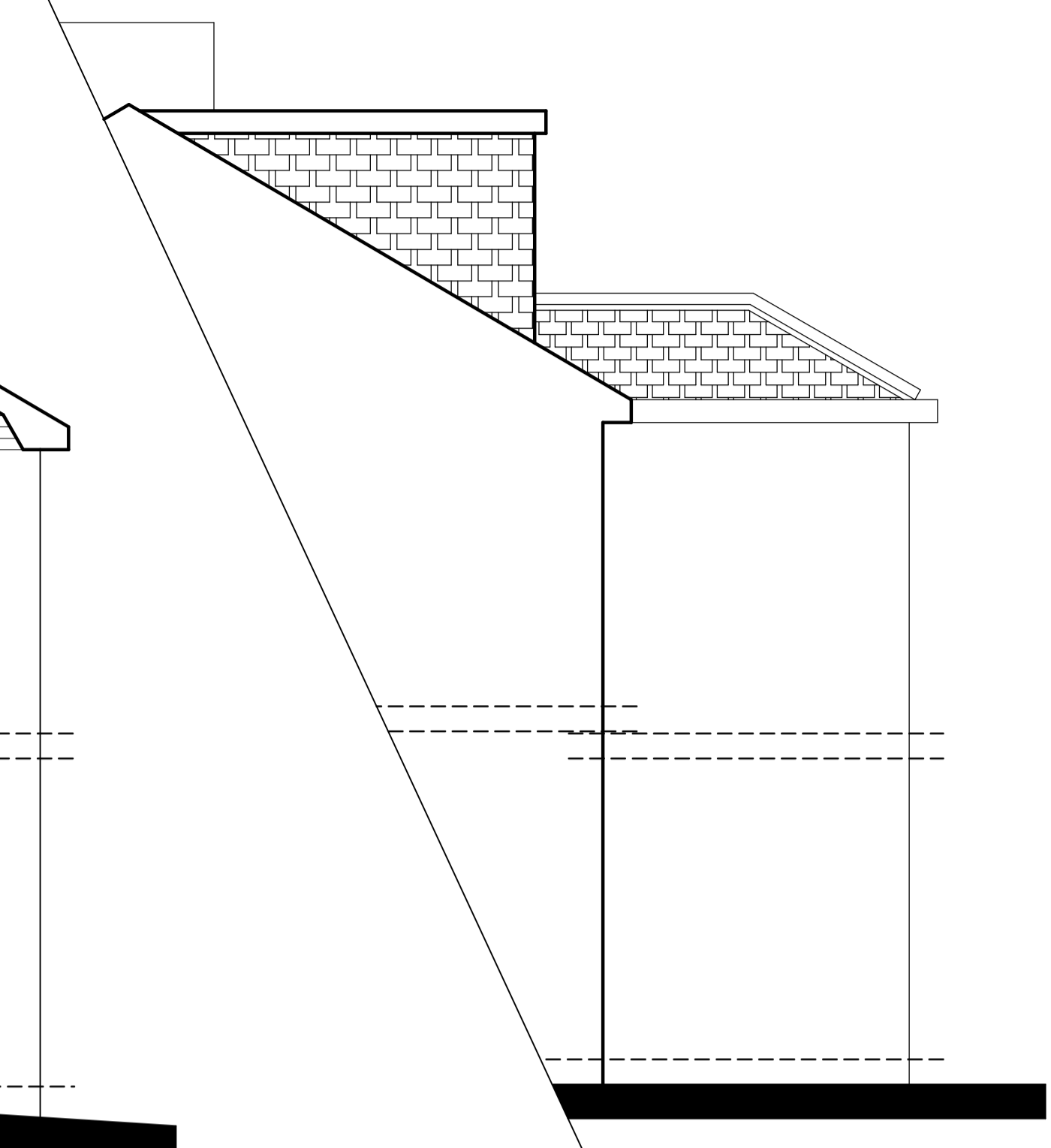

PROPOSED SIDE ELEVATION.

existing ground floor layout.

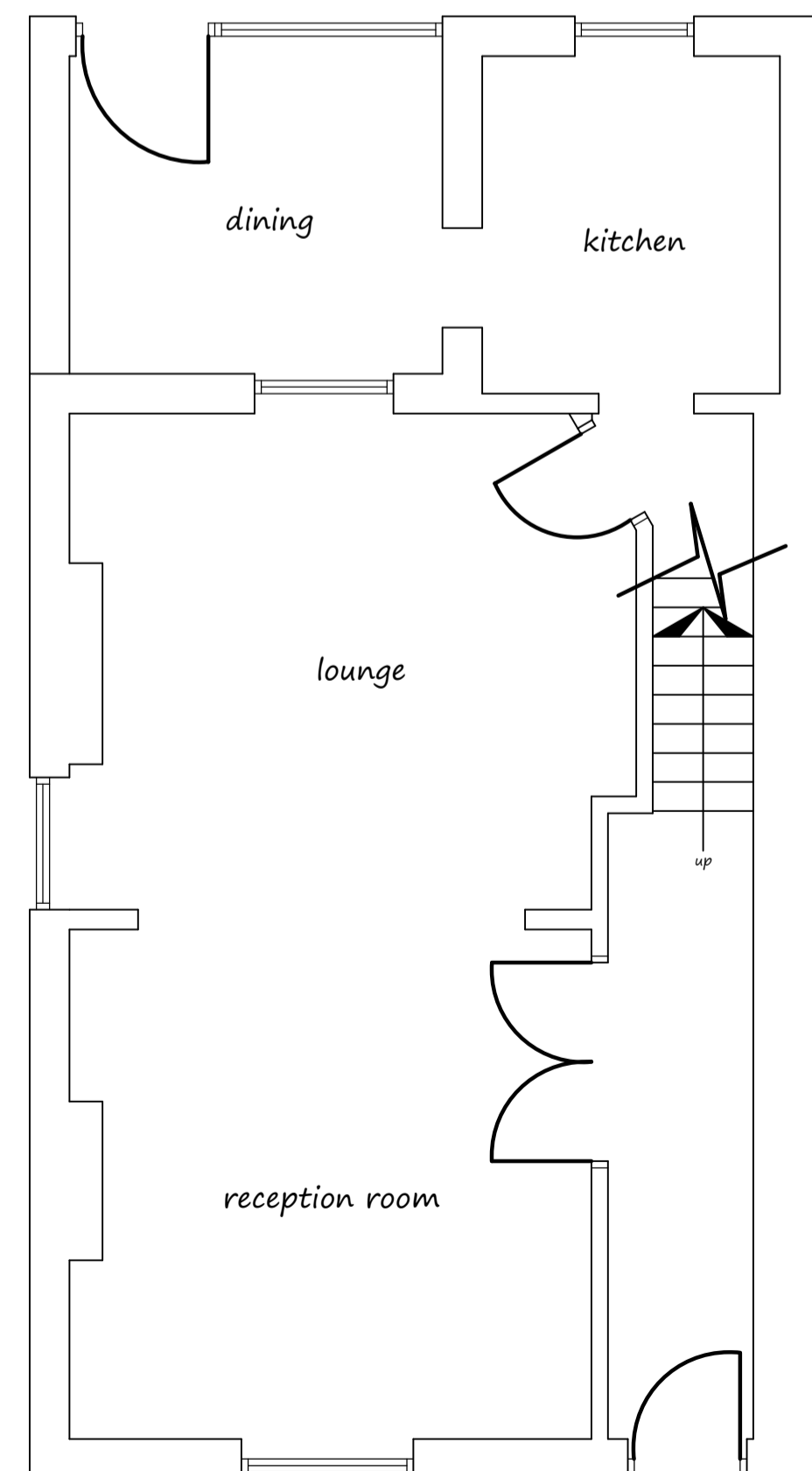

PROPOSED FIRST FLOOR LAYOUT.

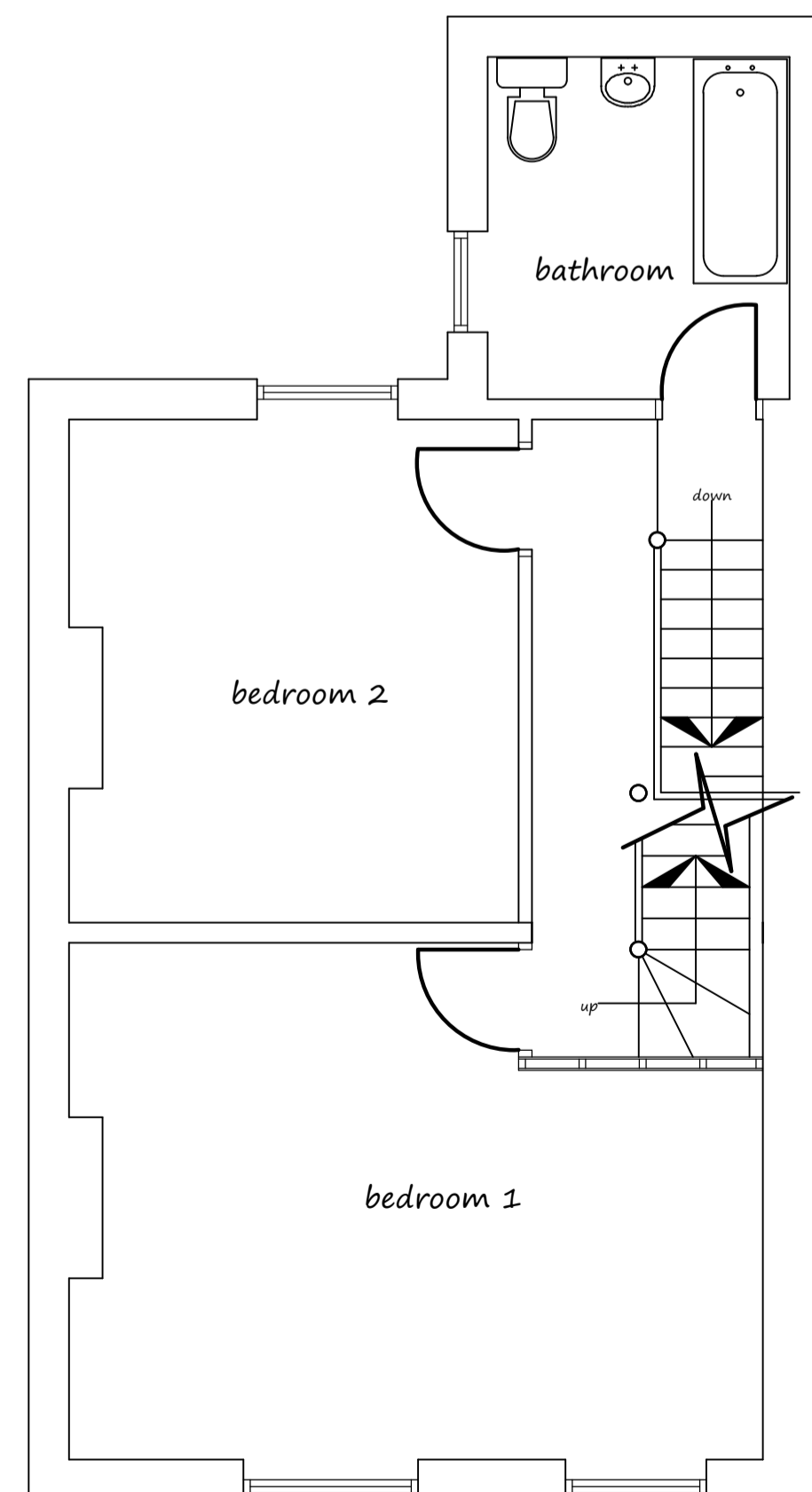

PROPOSED SECOND FLOOR LAYOUT.

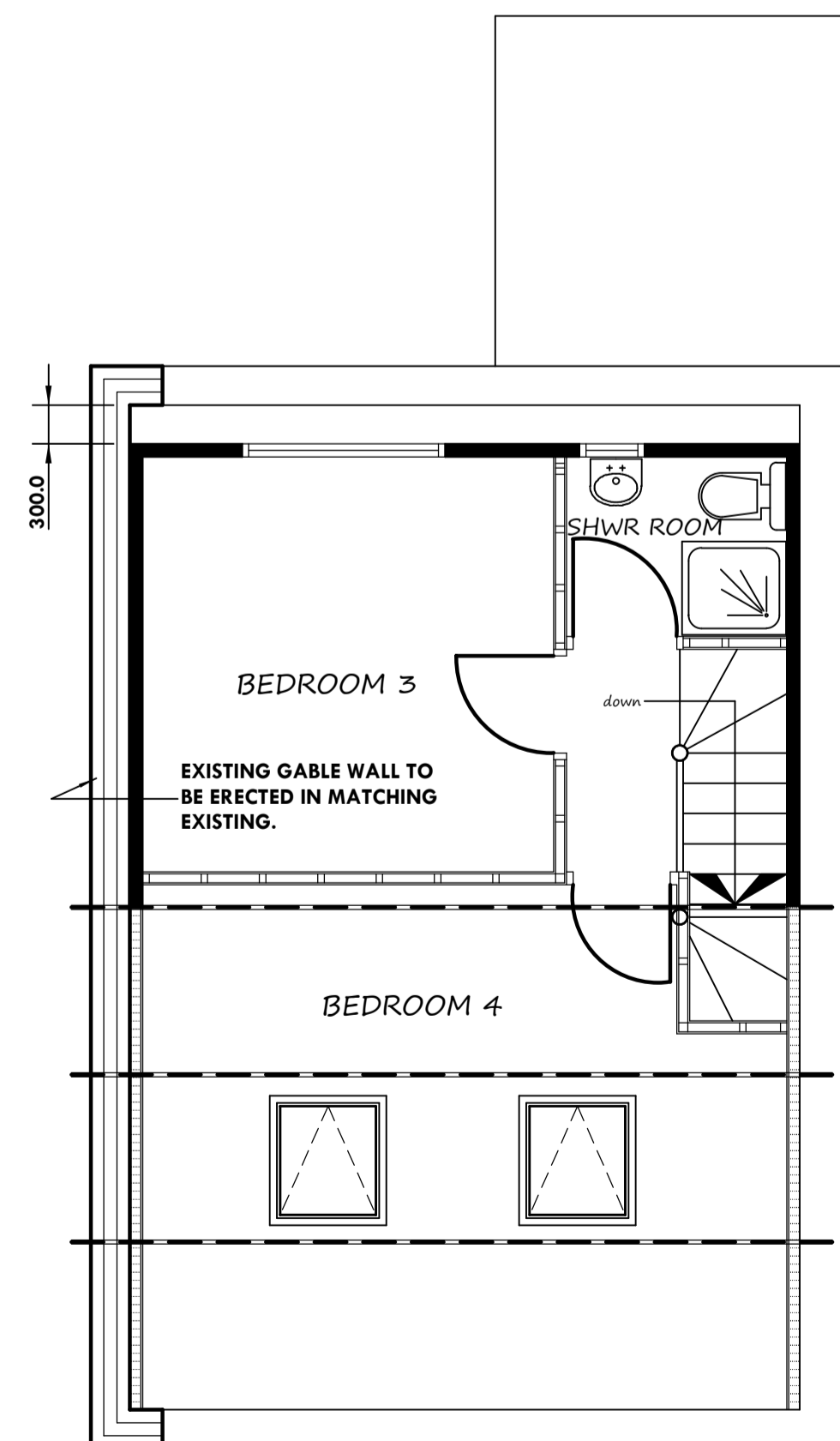

existing front elevation.



existing rear elevation.

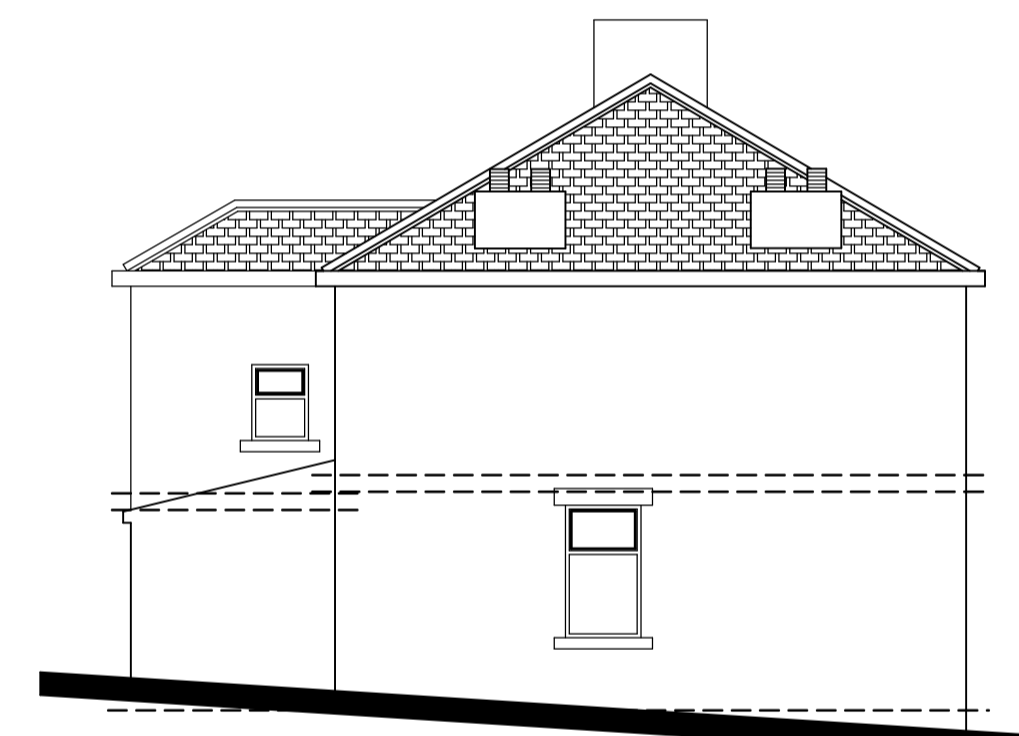

existing side elevation.

existing ground floor layout. (1:100).

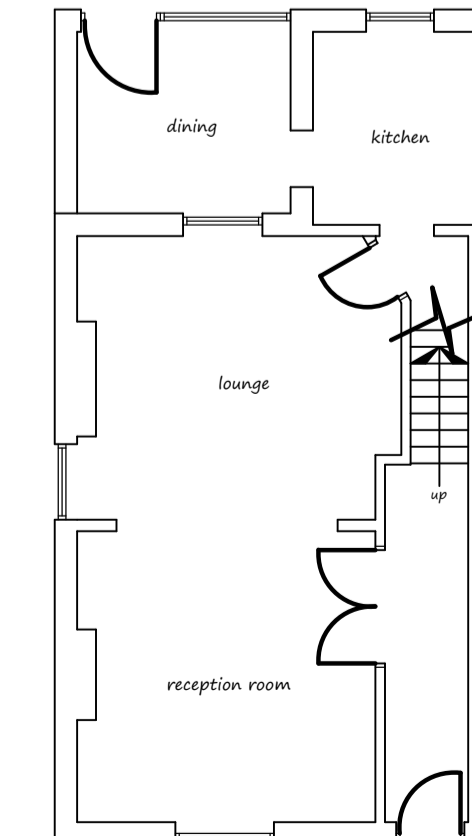

existing first floor layout. (1:100).

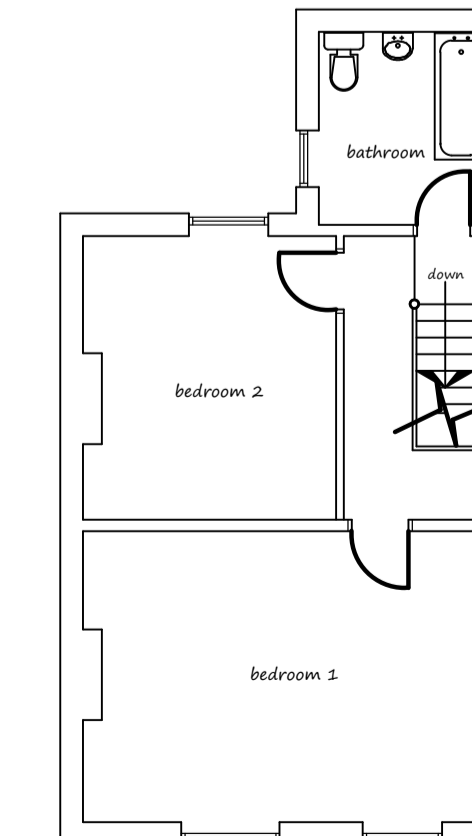

PROPOSED ROOF LAYOUT. (1:100).

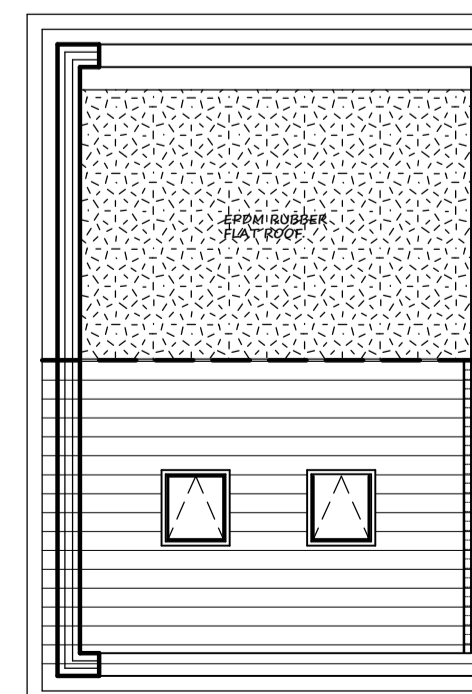

Client	
MR MOHAMMED ZAHEER MALIK.	
Project	
PROPOSED CONVERSION FROM A HIPPED ROOF TO A GABLE ROOF IN ORDER TO ERECT A DORMER EXTENSION TO REAR.	
Location	
103 WHALLEY RANGE BLACKBURN, BB1 6EE.	
Date / Scale	March 2018 Scale: 1:50, 1:100, 1:200.
Copyright	
 <b>Khalid Khan &amp; Associates</b> Surveyors & Architectural Consultants MAJID HOUSE, 109 WHALLEY RANGE BLACKBURN, LANCASHIRE, BB1 6EE t: 01254 54464 m: 07798 686430 e: khalid@kassoc.co.uk w: khalidkhanassociates.co.uk	
Drawing No	
008/02/18/103/@A1	